

Date: September 30, 2019
Williams Unified School District

Williams Elementary School Multi-Purpose Building Construction Update

Project:

New 11,492 sf multi-purpose building, parking lot and play court area. The gym will contain a full size junior high regulation basketball court and 2 practice cross courts with motorized goals. The bleachers will accommodate 182 spectators plus 5 wheelchairs. The kitchen will be capable of serving 1,500 meals per day. There is a boys' and girls' restroom plus an extra room for table and chair storage.



Concept picture of new Multi -Purpose Building

Team:

Architect: JK Architecture Engineering
General Contractor: Clark/Sullivan Construction
Construction Manager: Stone Creek Engineering
Geotechnical Engineer: Wallace & Kuhl
Special Testing Agency: Wallace & Kuhl
Inspector of Record: CAS Inspections

Current Progress:

- 1) Installation of underground utilities and excavation of the footings has begun.



2) Rebar inspection is complete for the footings and ready for cement



3) Footings and underground utilities complete.



4) Setting first 2 rows of CMU block, grout and installing the vapor barrier.



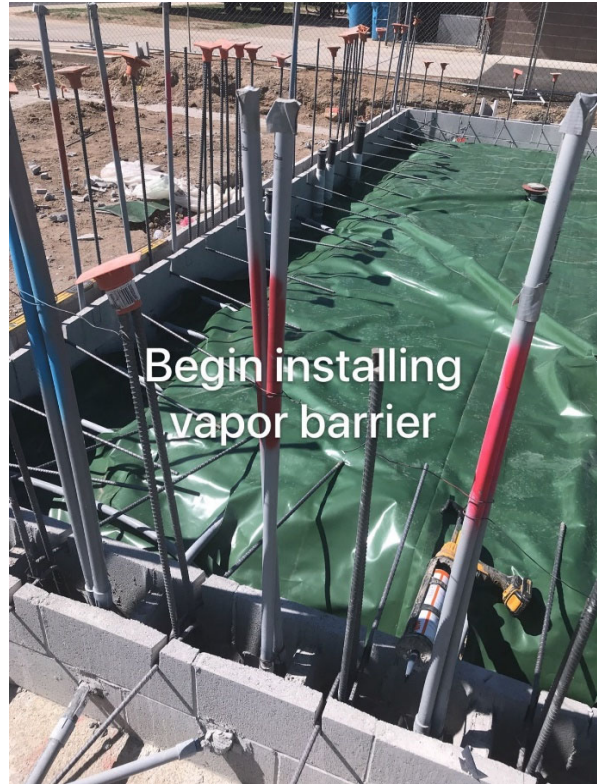

- 5) Installation of the vapor barrier and rebar complete. Ready for concrete slab.





Activities for October 2019

- Place slab on grade
- Excavate and layout retaining wall at the ball field
- Set CMU door frames